VISIT…

LANZAROTE Caliente.COM

THIS IS HALLOWEEN

Music and Lyrics by
DANNY ELFMAN

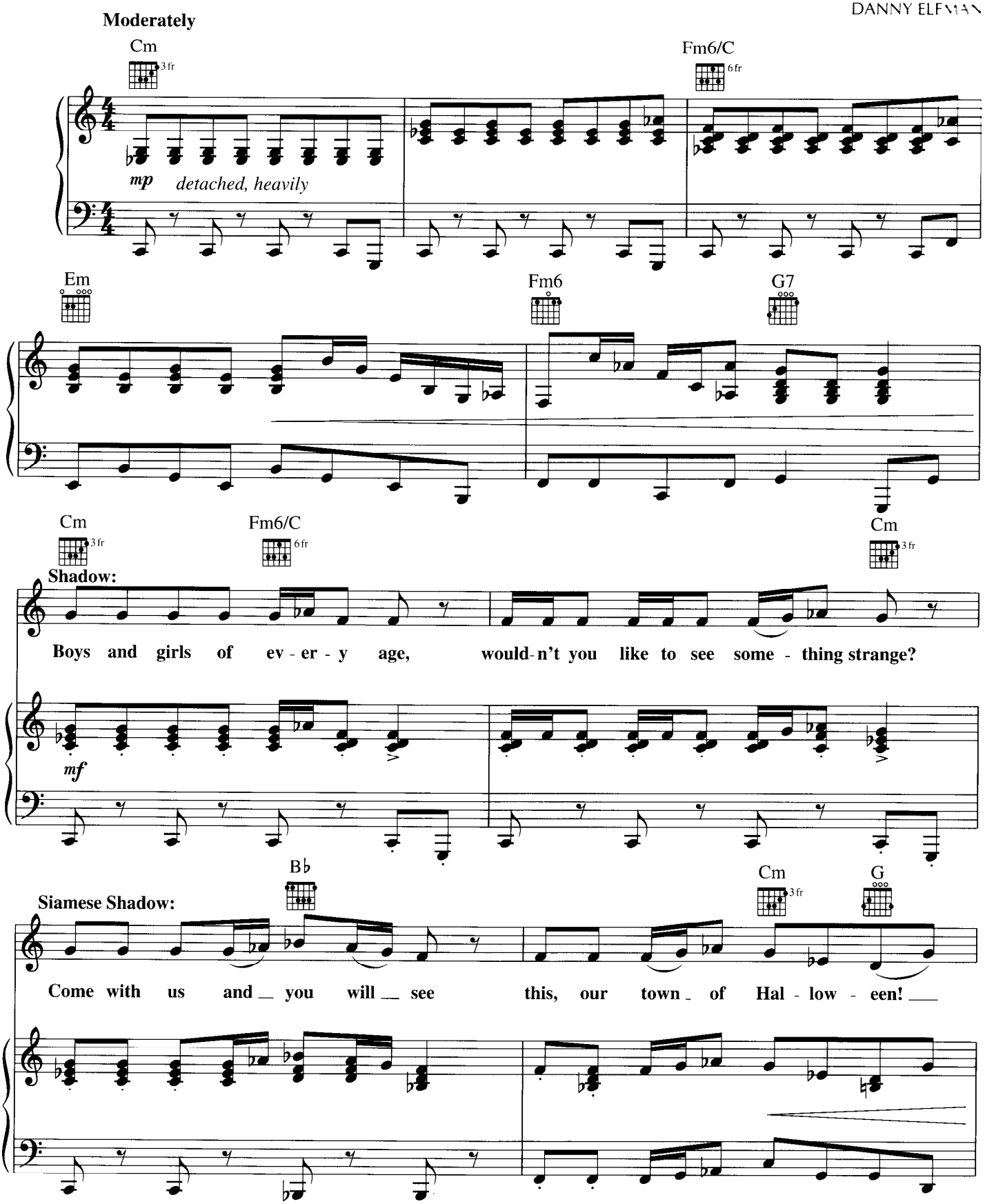

© 1993 Buena Vista Music Company
International Copyright Secured All Rights Reserved

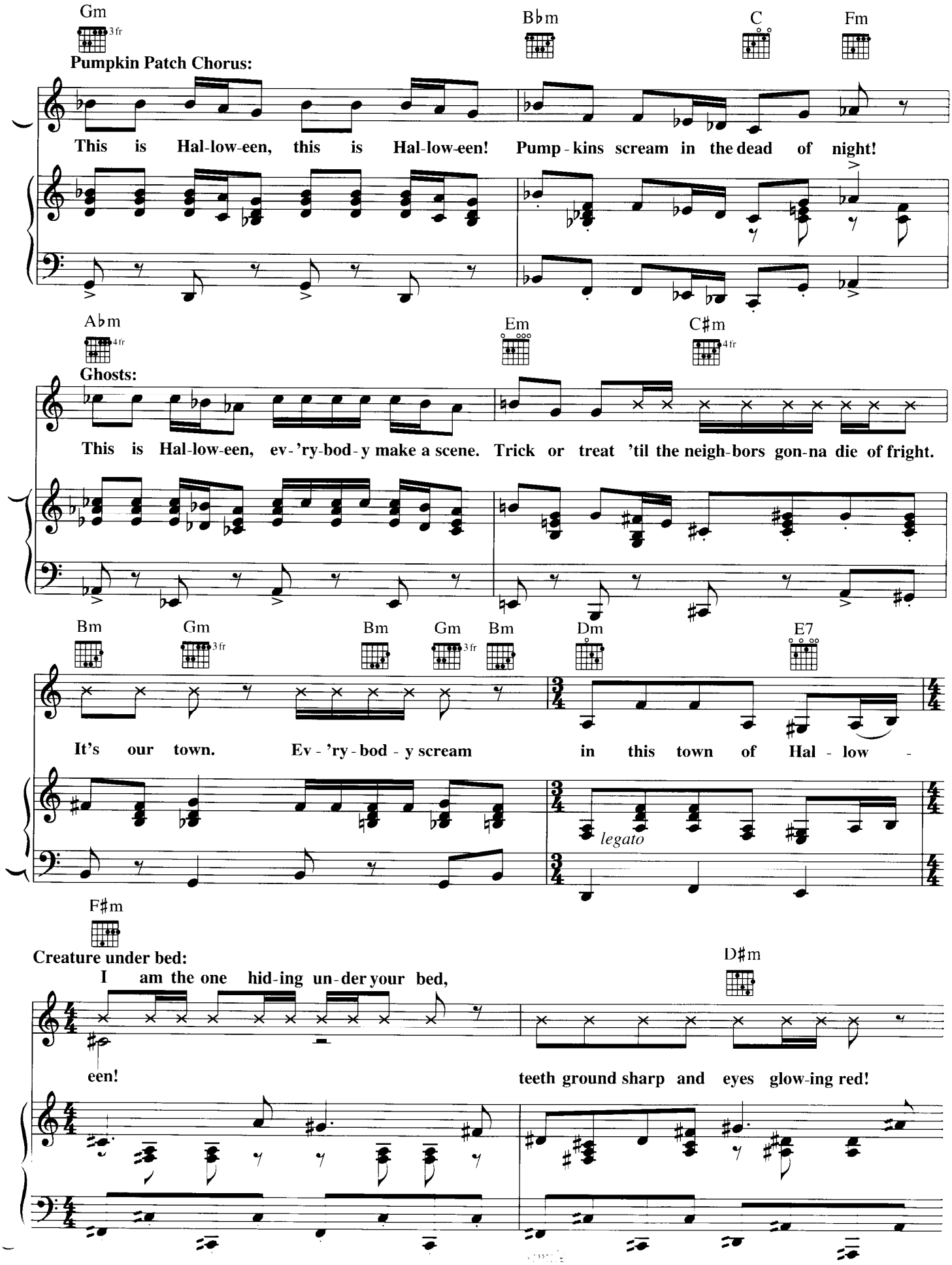
Gm
3 fr
Pumpkin Patch Chorus:
B♭m
C
Fm
This is Hal-low-een, this is Hal-low-een! Pump-kins scream in the dead of night!
A♭m
4 fr
Ghosts:
Em
C♯m
4 fr
This is Hal-low-een, ev-'ry-bod-y make a scene. Trick or treat 'til the neigh-bors gon-na die of fright.
Bm
Gm
3 fr
Bm
Gm
3 fr
Bm
Dm
E7
It's our town. Ev-'ry-bod-y scream in this town of Hal-low-
legato
F♯m
Creature under bed:
I am the one hid-ing un-der your bed,
D♯m
een!
teeth ground sharp and eyes glow-ing red!

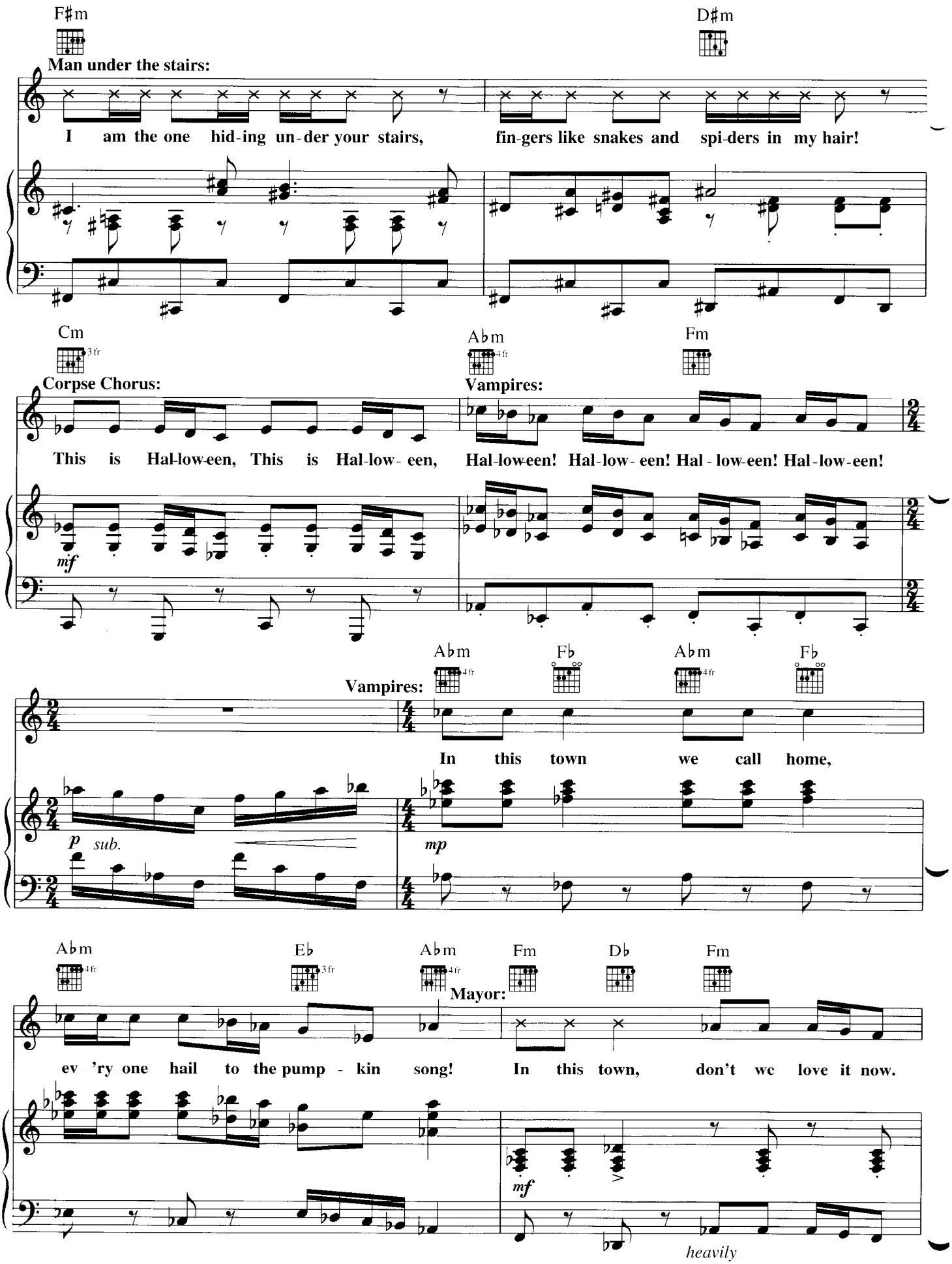
F♯m
D♯m
Man under the stairs:
I am the one hid-ing un-der your stairs, fin-gers like snakes and spi-ders in my hair!
Cm
3 fr
A♭m
4 fr
Fm
Corpse Chorus:
Vampires:
This is Hal-low-een, This is Hal-low- een, Hal-low-een! Hal-low- een! Hal - low-een! Hal-low-een!
mf
A♭m
4 fr
F♭
A♭m
4 fr
F♭
Vampires:
In this town we call home,
p sub.
mp
A♭m
4 fr
E♭
3 fr
A♭m
4 fr
Fm
D♭
Fm
Mayor:
ev 'ry one hail to the pump - kin song! In this town, don't we love it now.
mf
heavily

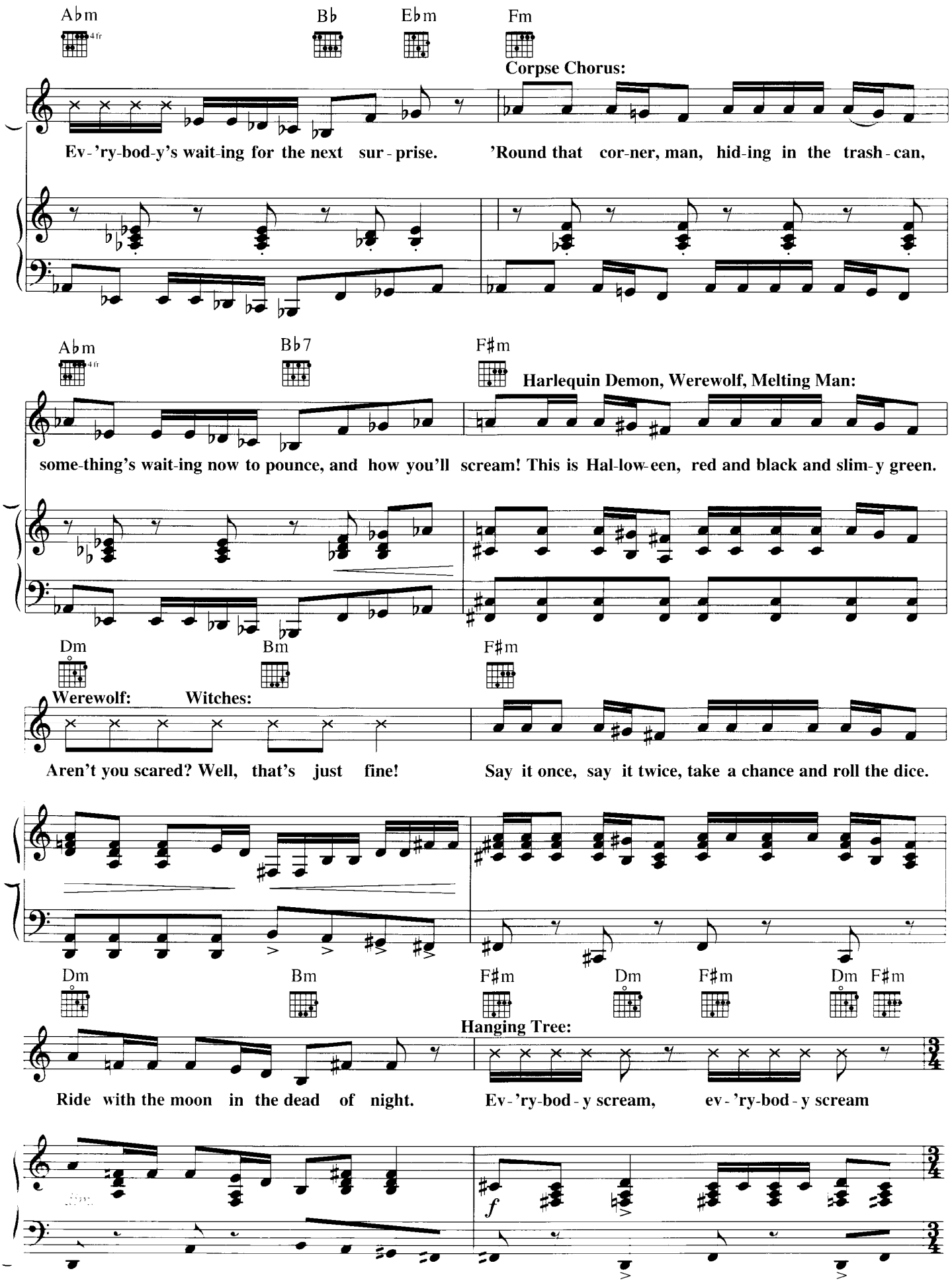
A♭m
B♭
E♭m
F♯m
Corpse Chorus:
Ev-'ry-bod-y's wait-ing for the next sur-prise.
'Round that cor-ner, man, hid-ing in the trash-can,
A♭m
B♭7
F♯m
Harlequin Demon, Werewolf, Melting Man:
some-thing's wait-ing now to pounce, and how you'll scream! This is Hal-low-een, red and black and slim-y green.
Dm
Bm
F♯m
Werewolf:
Witches:
Aren't you scared? Well, that's just fine!
Say it once, say it twice, take a chance and roll the dice.
Dm
Bm
F♯m
Dm
F♯m
Dm
F♯m
Hanging Tree:
Ride with the moon in the dead of night.
Ev-'ry-bod-y scream, ev-'ry-bod-y scream
f

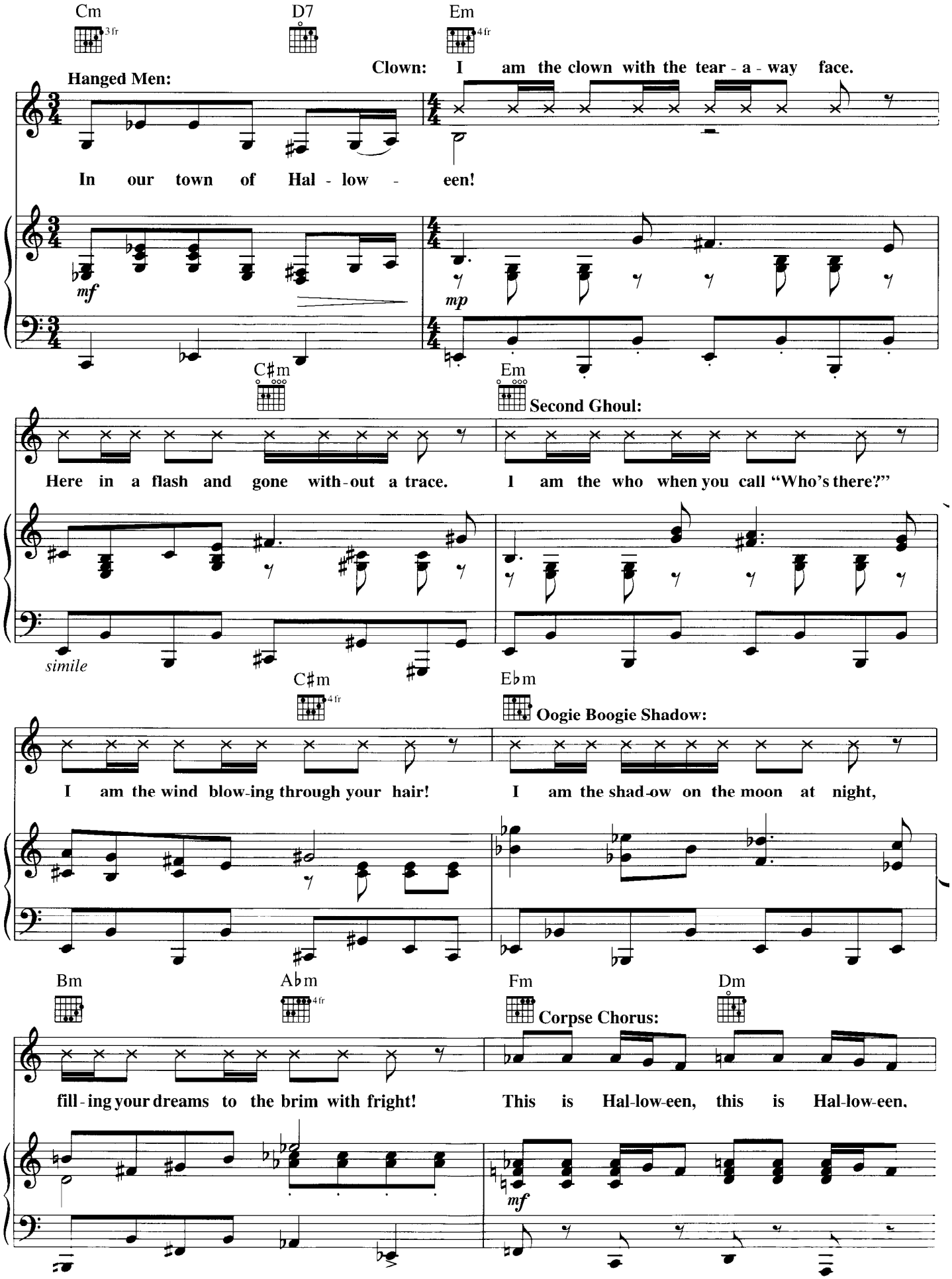
Cm
3 fr
D7
Em
4 fr
Hanged Men:
Clown: I am the clown with the tear - a - way face.
In our town of Hal - low - een!
mf
mp
C♯m
Em
Second Ghoul:
Here in a flash and gone with - out a trace.
I am the who when you call "Who's there?"
simile
C♯m
4 fr
E♭m
Oogie Boogie Shadow:
I am the wind blow - ing through your hair!
I am the shad - ow on the moon at night,
Bm
A♭m
4 fr
Fm
Dm
Corpse Chorus:
fill - ing your dreams to the brim with fright!
This is Hal - low - een, this is Hal - low - een.
mf

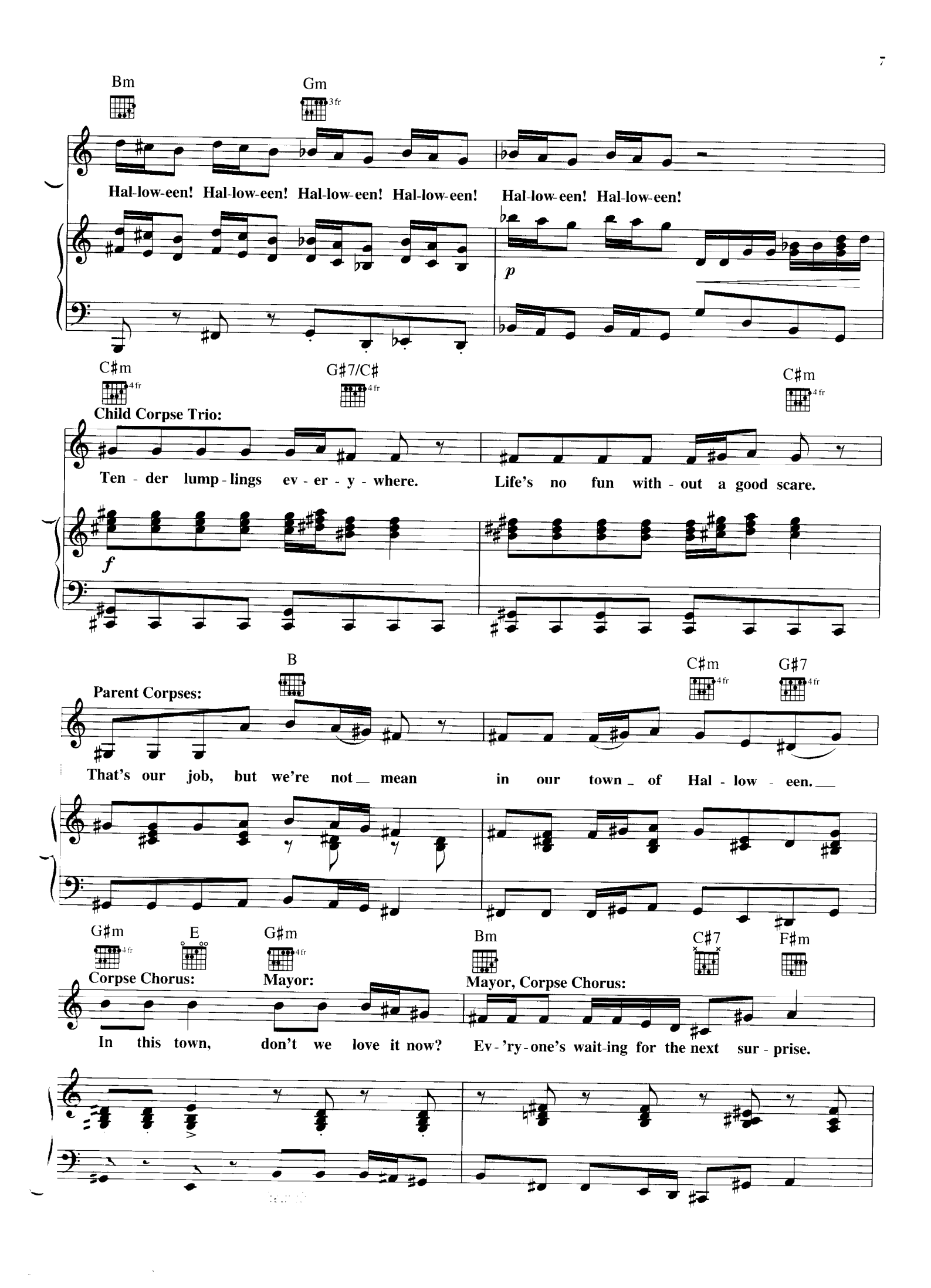
Bm
Gm
3 fr
Hal-low-een! Hal-low-een! Hal-low-een! Hal-low-een! Hal-low-een! Hal-low-een!
p
C♯m
4 fr
G♯7/C♯
4 fr
C♯m
4 fr
Child Corpse Trio:
Ten - der lump - lings ev - er - y - where. Life's no fun with - out a good scare.
f
B
C♯m
4 fr
G♯7
4 fr
Parent Corpses:
That's our job, but we're not mean in our town of Hal - low - een.
G♯m
4 fr
E
G♯m
4 fr
Bm
C♯7
F♯m
Corpse Chorus:
Mayor:
Mayor, Corpse Chorus:
In this town, don't we love it now? Ev - 'ry - one's wait-ing for the next sur - prise.

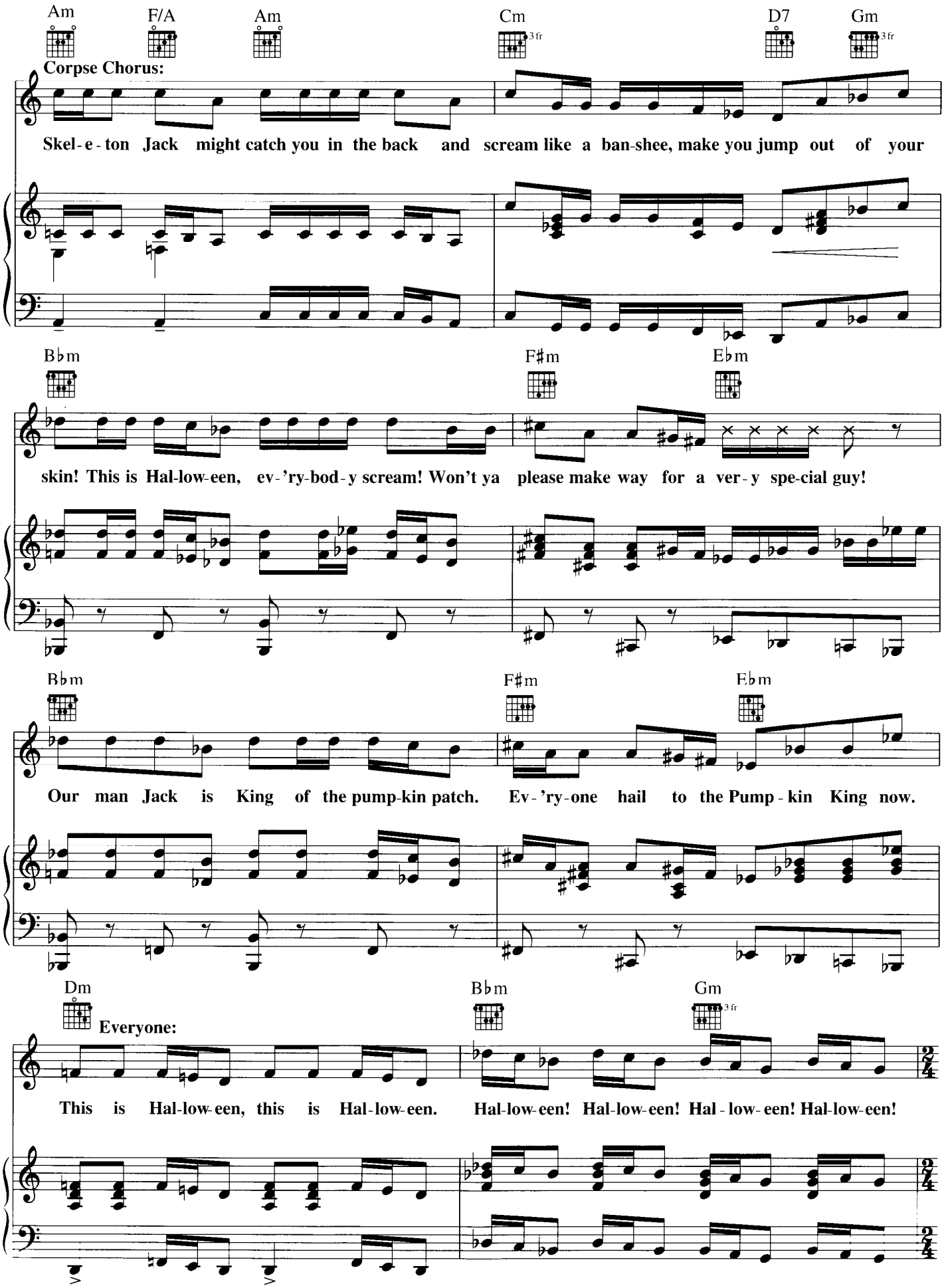
Am
F/A
Am
Cm
3 fr
D7
Gm
3 fr
Corpse Chorus:
Skel-e-ton Jack might catch you in the back and scream like a ban-shee, make you jump out of your
B♭m
F♯m
E♭m
skin! This is Hal-low-een, ev-'ry-bod-y scream! Won't ya please make way for a ver-y spe-cial guy!
B♭m
F♯m
E♭m
Our man Jack is King of the pump-kin patch. Ev-'ry-one hail to the Pump-kin King now.
Dm
B♭m
Gm
3 fr
Everyone:
This is Hal-low-een, this is Hal-low-een. Hal-low-een! Hal-low-een! Hal-low-een! Hal-low-een!

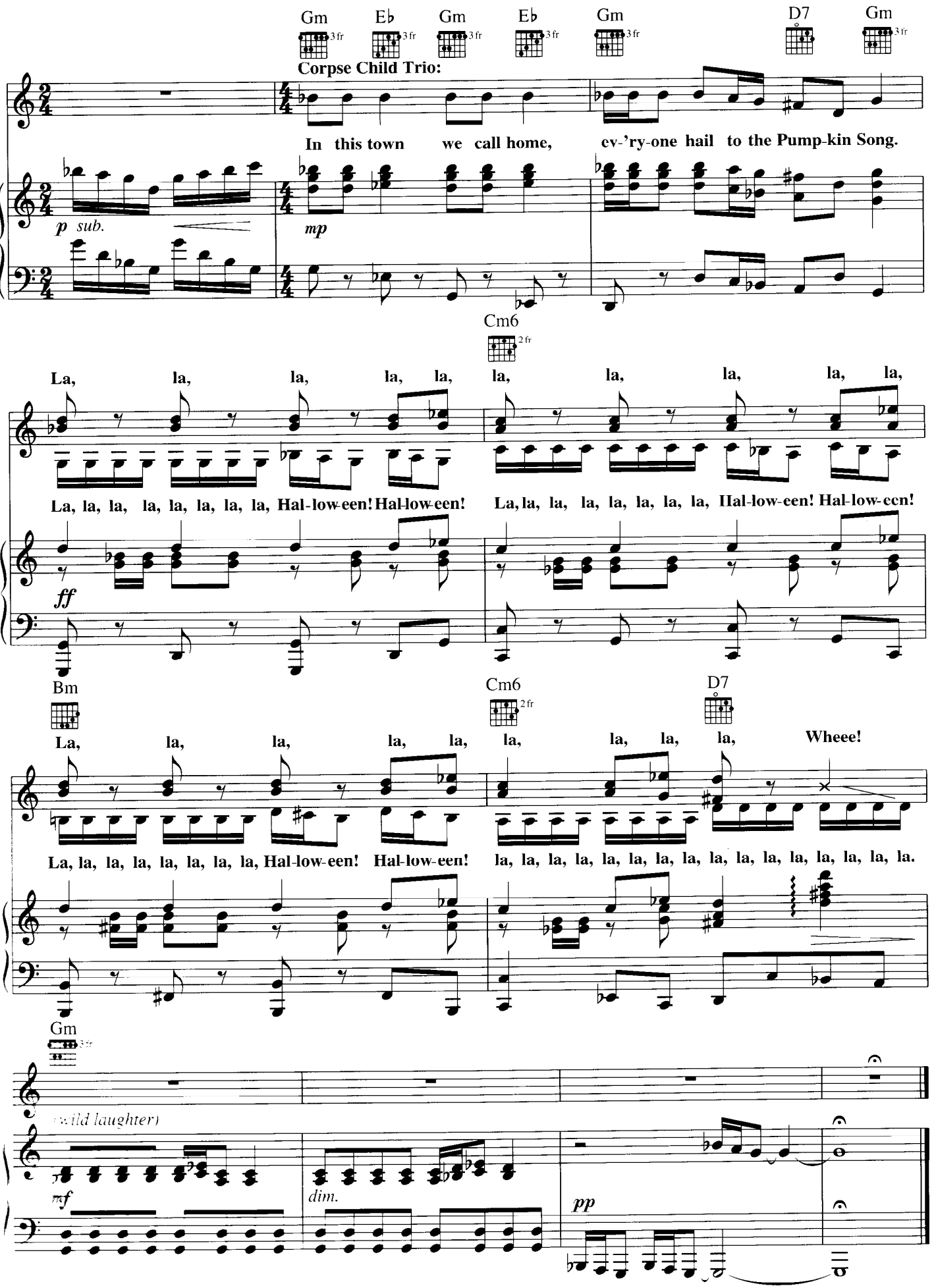
Gm
Eb
Gm
Eb
Gm
D7
Gm
Corpse Child Trio:
In this town we call home, ev-'ry-one hail to the Pump-kin Song.
p sub.
mp
Cm6
La, la, la, la, la, la, la, la, la, la,
La, la, la, la, la, la, la, la, Hal-low-een! Hal-low-een! La, la, la, la, la, la, la, la, Hal-low-een! Hal-low-een!
ff
Bm
Cm6
D7
La, la, la, la, la, la, la, la, la, Wheee!
La, la, la, la, la, la, la, la, Hal-low-een! Hal-low-een! la, la, la, la, la, la, la, la, la, la, la, la, la, la, la, la.
Gm
(wild laughter)
mf
dim.
pp